



**1102 Tenth Street
Berkeley, CA**

**Report of Research
for
Carl Brodsky**

October 2001

**Tim Kelley
Architectural History
San Francisco, California
www.TimKelleyConsulting.com**

TABLE OF CONTENTS

DESCRIPTION.....2
 PROPERTY RECORDS & CITY DIRECTORIES, 1894-1911.....2
 MAPS4
 JAMES H. HOLLAND4
 SUMMARY4
 DATA SOURCES.....6
 Berkeley Assessment Records, Bancroft Library.....6
 City Directory Listings, Oakland Public Library6
 Patent Record: San Francisco Public Library7
 Census Records, Sutro Library.....7
 Berkeley Building Permit7
 FIGURES.....7
 East elevation, 1102 10th Street8
 West elevation, 1102 10th Street8
 South elevation, 1102 10th Street8
 1895 USGS 15-minute Series, San Francisco, California Quadrangle (detail) 10
 1915 USGS 15-minute Series, San Francisco, California Quadrangle (detail) 10
 1929 Sanborn Fire Insurance Map, overlaid on Berkeley Plat map..... 11
 James H. Holland patent, page 1 12
 James H. Holland patent, page 2 13
 James H. Holland patent, page 3 14
 James H. Holland patent, page 4 15
 1900 Census Record, Shasta, CA, James H. Holland line 7..... 15
 1910 Census Record, Berkeley, CA, James H. Holland fifth from bottom line 16
 1909 Newspaper, used as insulation, 2nd floor, 1102 10th Street..... 16

DESCRIPTION

The subject property consists of a double lot, bordered by Codornices Creek on the north, and 10th Street on the east. On the parcel are three vernacular frame buildings that currently appear to date from circa 1909-1910.

The largest of the existing buildings, known as 1102 10th Street, is a residence. It consists of a two story front gabled section with two shed-roofed additions of lesser height. There is also a projecting two story gabled porch. The building is clad in horizontal cove siding. Both externally and internally, it is evident that the gabled and shed roofed sections were originally separate structures, now joined together.

The interior has plank walls and ceilings, with a low vertical clearance on the main floor. Rough openings have been made in the recent past in order to join the two sections internally. A stairway with an elaborate balustrade obviously salvaged from another building leads to the unfinished second floor. The walls upstairs are partially lined with newspapers, one of which bears a 1909 date.

There are two related outbuildings, both single stories, also clad in horizontal cove siding. One at the front of the property has a gabled roof, and is ornamented with a dentil course at the eaves. The other, also gabled, is located on the bank of Codornices Creek. The latter now has two more recent additions joined at acute angles so that the assemblage follows the line of the creek bank.

The site contains several mature trees, and thick vegetation near the creek. It is fenced all around. The 1102 10th Street residence is set well back from the road.

PROPERTY RECORDS & CITY DIRECTORIES, 1894-1911

Historically, this property comprised lots 1 through 7 of Block 2389, formerly Block 2, of the I. M. Wentworth Boot & Shoe Co. Tract. Throughout the 19th Century, this tract was held in large, undeveloped sections, and was probably used mainly for pasturage. These seven lots were in the possession of Thomas Jones by 1895, by which time the I. M. Wentworth Boot and Shoe Company had departed from Berkeley. The remainder of the tract was held by David Jaiks & Georgia De Rohan Baronides.

Thomas Jones was listed in city directories as a shoemaker and probably had been an employee of the I. M. Wentworth Co. Directory listings for Jones' residence location are somewhat imprecise, due to the rural nature of the area, and lack of street numbers. In 1894 and 1895, he is listed on "10th Street, near Durant," the original name for this portion of Harrison Street. From 1900 to 1903 his son, a motorman for the Oakland Transit Company, is listed at "10th Street

near Harrison.” In other years, the family is listed at different locations, always in West Berkeley.

Berkeley Assessment Records for 1895 show Jones as the owner of lots 1 through 7. Each lot is valued at \$50, with \$300 of improvements noted on lot 4. None of the other lots have improvements. Lot 4 corresponds roughly with the northern half of the current number 1104 10th Street property. The current number 1102 occupies lots 1 & 2.

In 1909, Assessment Records show the seven lots in the possession of Mary Jones. Each lot is valued at \$100, and \$400 in improvements, plus \$100 in personal property is noted on lot 5, the southern half of today's 1104 10th Street. None of the other lots is improved.

By 1911, Assessment Records show lots 1-4 belonging to J. H. Holland, with \$200 in improvements on lot 2, and \$100 on lot 4. Lots 5-7 now belong to Mary Sauer, with \$400 in improvements and \$100 in personal property on lot 5. George J. Sauer, a printer, is listed in the 1909 city directory at the “west side of 10th, 1 n Harrison,” which is assumed to mean one house north of Harrison. James H. Holland, listed as an inventor, resides on the “west side of 10th, 2 n Harrison,” from 1910. Holland is listed in other sources as a carpenter doing odd jobs.

MAPS

The earliest pertinent maps of the area, the 1895 and 1899 U.S. Geological Survey (USGS) 15-minute Series, show no structures at this location. USGS maps do indicate structures in outlying areas such as this, although not in detail, and these maps note buildings nearby on San Pablo Avenue, as well as further west, on 8th and 6th streets. The 1915 USGS 15-minute Series is the first to show buildings at this location. Larger buildings are shown fronting on 10th Street, in the approximate locations of the present 1102, 1104, and 1106. In addition, two smaller outbuildings are shown associated with the present 1102 10th Street.

A 1929 Sanborn Fire Insurance map, the earliest of the area to survive, shows structures at 1102 10th Street that conform in their footprints, siting, and number of stories to the three main buildings present today. There is also a frame dwelling at 1108 10th Street, which matches the footprint and location of today's structure. A single-family house is shown at 1104, which does not match the present building.

JAMES H. HOLLAND

From 1910 until 1914, Holland listed himself in city directories as an inventor. In 1915, he identified himself as a carpenter. He does not appear in Berkeley directories prior to 1910. Holland died in June 1915.

A search of United States Patent records yields 4 patents issued to James H. Holland(s) from 1890 to 1925. Of these, only one, U.S. Patent #894,887, issued August 4, 1908 for a lawn mower design, appears to be related to the proper person. At the time of the 1908 patent, Holland was living in Shasta, California.

The 1900 census report for Shasta lists James H. Holland as a gold miner, a 67-year-old widower living alone, close neighbor to a large group of single male miners. He is reported to have been born in Canada, to a father born in Maine, and a mother born in Virginia.

The details of birthplaces confirm this is the same James H. Holland who appears in the 1910 census, living at "10th & Harrison," Berkeley. Although listing himself as an inventor in city directories, he claimed in this census to be a carpenter doing odd jobs.

SUMMARY

To summarize, the first indication of a structure on lots 1 or 2, the site of the present 1102 10th Street, is circa 1910—while there are indications of an earlier building, no longer extant, at the location of the present 1104 10th Street. This

earlier building was probably the home of Thomas Jones, later Mary Jones, and George and Mary Sauer.

The present buildings at 1102 10th Street appear to have originally been the home, and perhaps workshop, of James H. Holland, an inventor and carpenter. Although their creator was an interesting personality, neither he nor the buildings should be considered significant to Berkeley history. Holland was advanced in age when he first moved to Berkeley, lived here only a brief time, and had no notable career here. The buildings are cobbled together of salvage materials, lack integrity, and are in very poor condition.

DATA SOURCES

Berkeley Assessment Records, Bancroft Library

1895: Block 2, lots 1-7, I. M. Wentworth Boot & Shoe Tract; Owner Thomas Jones; value of land \$50 per lot; Value of Improvements- \$300 on lot 4; no improvements on other lots
large unimproved sections belong to David Jaiks & Georgia De Rohan Baronides

1909: Block 2389 (old block 2) lots 1-7, I. M. Wentworth Boot & Shoe Tract; Owner Mary Jones; value of land \$100 per lot; value of improvements- \$400 improvement + \$100 personal property on lot 5; no improvements on other lots

1911: lots 1-4; Owner J. H. Holland; value of improvements \$200 on lot 2, \$100 on lot 4;
Lots 5-7; Owner Mary Sauer; value of improvements- \$400 improvement + \$100 personal property on lot 5

City Directory Listings, Oakland Public Library

1887: no listing for Thomas Jones

1888: no listing for Thomas Jones

1889: Thos. Jones, shoemaker, res. 9th near Gilman

1892-3: Thos. Jones, shoemaker, res. San Pablo near Durant (former name of Harrison)

1894: Thos. Jones, shoe cutter, res. 10th near Durant (former name of Harrison)

1895: Thos. Jones, shoemaker, SF, res. 10th near Durant (former name of Harrison)

1898: Thos. Jones, driver CU& S Street Railway, res. Delaware near 9th

1900: J Thompson Jones, motorman O.T. Co. res. 10th near Harrison

1903: J. Thompson Jones, motorman O.T. Co. res. 10th near Harrison

1907: Thomas Jones, car operator, res. 8th near Harrison

1908: Thomas Jones, car operator, res. W side 8th 1 N Harrison

1909: Geo. J. Sauer, printer, res. W side 10th 1 N Harrison

1910: James H. Holland, inventor, res. W side 10th 2 N Harrison

1911: James H. Holland, inventor, res. W side 10th 2 N Harrison

1912: James H. Holland, inventor, res. W side 10th 3 N Harrison

1913: James H. Holland, inventor, res. 10th NW corner Harrison

1914: James H. Holland, inventor, boards 1101 10th

1915: James H. Holland, carpenter, res. 1101 10th

1917: no listing

1918: no listing

1921: Adeline M. Church, widow of Albert, res. 316 Harrison

Patent Record: San Francisco Public Library

J. H. Holland, Shasta, California, patent #894,887, for lawn mower, issued August 4, 1908

Census Records, Sutro Library

1900, Shasta Township, California; James H. Holland, widower head of household, living alone, gold miner, born Canada 1832, naturalized citizen, father born Maine, mother born Virginia (claims 67 years old, immigrate 1855)

1910, Berkeley City, California, 10th St. & Harrison; James H. Holland, widower head of household, living alone, carpenter, odd jobs, born Canada, naturalized citizen, father born Maine, mother born Virginia (claims 69 years old, immigrate 1872)

California Death Certificate

#17227; James H. Holland; 6/21/15; Alameda County

Berkeley Building Permit

#9353; October 27, 1920; Owner Mrs. A. M. Church; \$200 additions
1921 City Directory: Adeline M. Church, widow of Albert, res. 316 Harrison
1923, 24, 25; no listing

FIGURES

East elevation, 1102 10th Street



West elevation, 1102 10th Street



South elevation, 1102 10th Street



Creekside outbuilding, 1102 10th Street

4



1895 USGS 15-minute Series, San Francisco, California Quadrangle (detail)

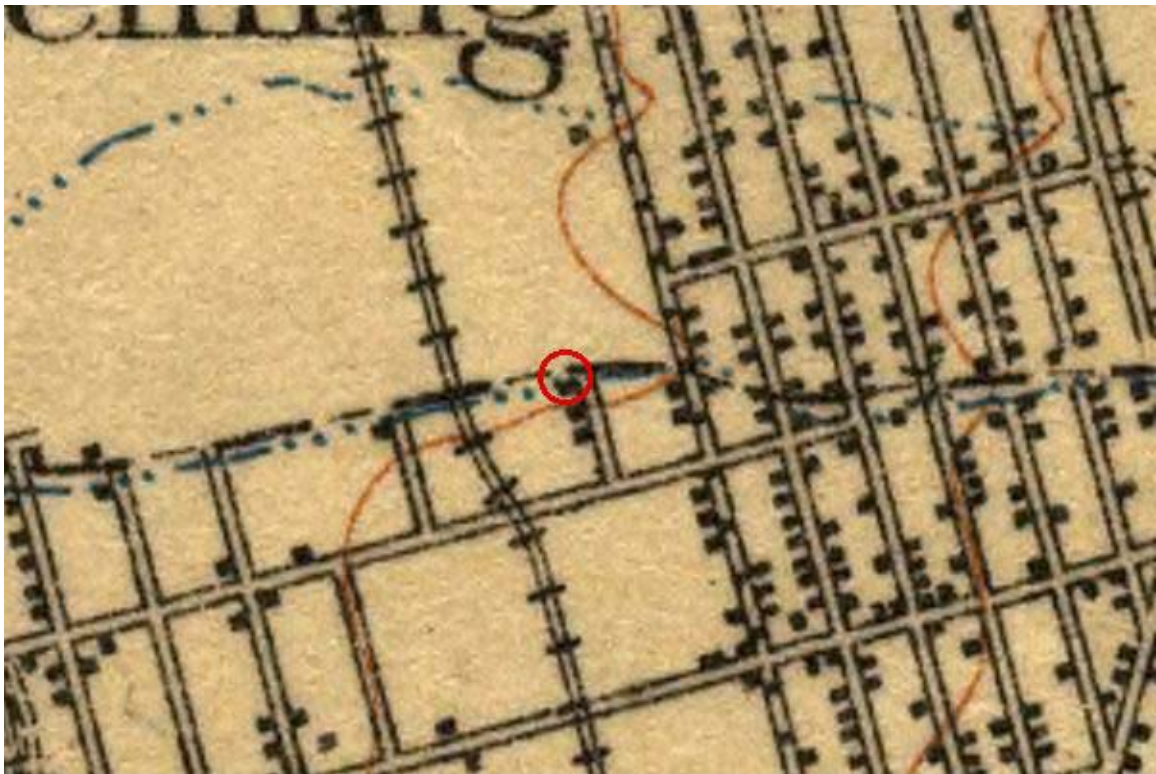

1915 USGS 15-minute Series, San Francisco, California Quadrangle (detail)



1929 Sanborn Fire Insurance Map, overlaid on Berkeley Plat map- lot lines and numbers in white, building footprints in black

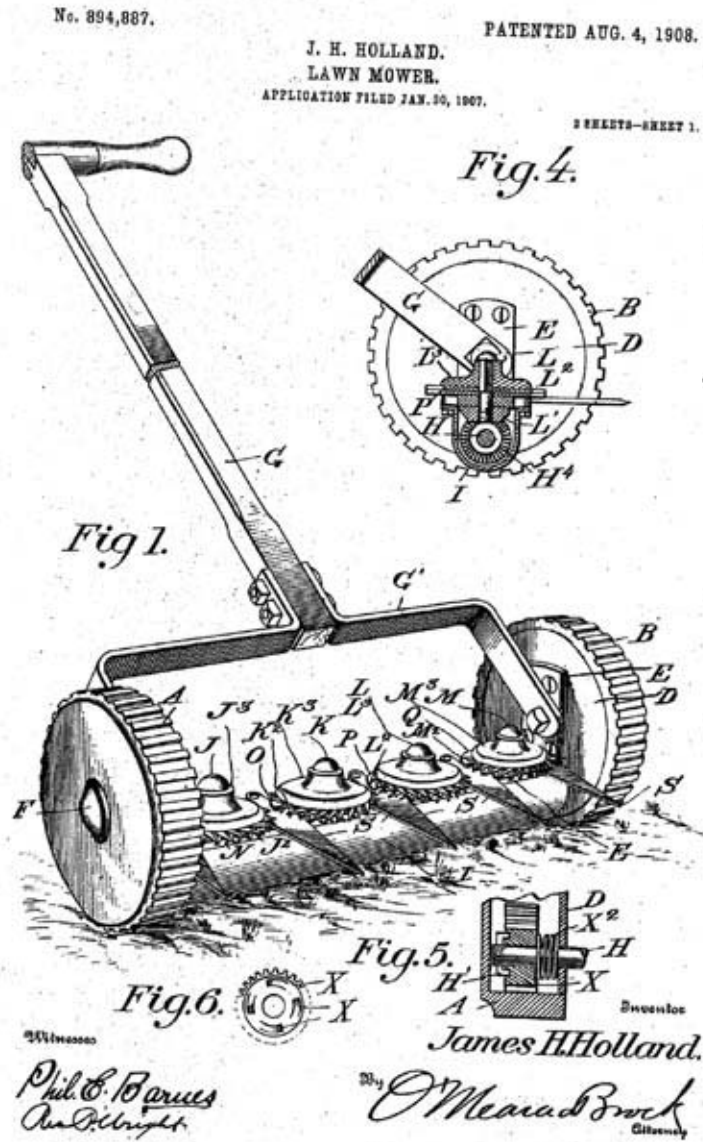

James H. Holland patent, page 1

No. 894,887.

PATENTED AUG. 4, 1908.

J. H. HOLLAND.
LAWN MOWER.

APPLICATION FILED JAN. 30, 1907.

SHEETS-SHEET 2.

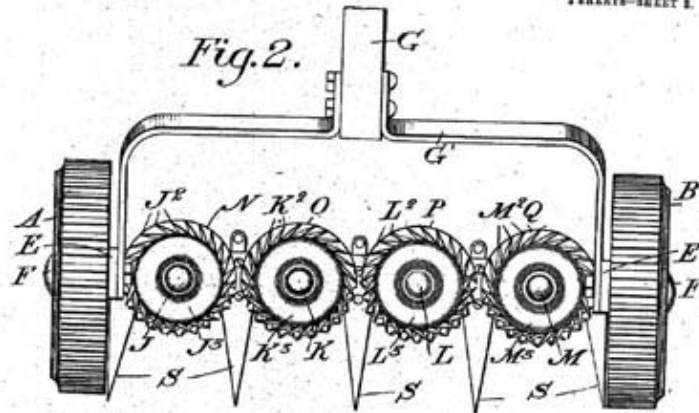
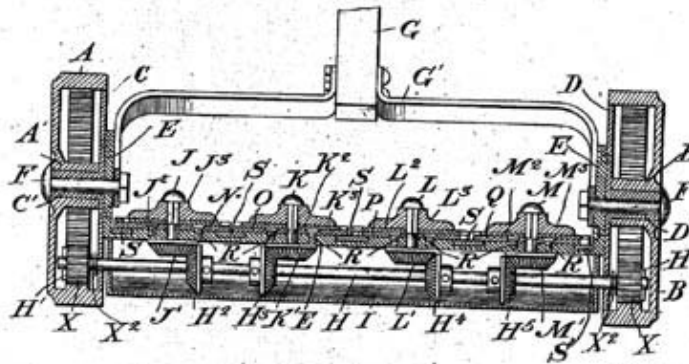

Fig. 3.



James H. Holland.

Witnesses
Phil. C. Barnes
Geo. R. Wright.

Attorney
Messrs. Mead & Brock
Attorneys

James H. Holland patent, page 2

UNITED STATES PATENT OFFICE.

JAMES H. HOLLAND, OF SHASTA, CALIFORNIA.

LAWN-MOWER.

No. 894,887.

Specification of Letters Patent.

Patented Aug. 4, 1908.

Application filed January 30, 1907. Serial No. 354,849.

To all whom it may concern:

Be it known that I, JAMES H. HOLLAND, a citizen of the United States, residing at Shasta, in the county of Shasta and State of California, have invented a new and useful improvement in a Lawn-Mower, of which the following is a specification.

This invention relates to lawn mowers and more particularly to mowers provided with rotary cutters, the object being to provide a mower which will readily cut long or short grass, thereby overcoming the difficulties now existing with mowers of this character.

Another object of my invention is to provide very novel means for preventing the cutter from being operated when the mower is moved backwardly.

Another object of my invention is to provide a lawn mower with a series of rotary cutters which rotate in opposite directions.

With these and other objects in view, the invention consists in the novel features of construction, combination and arrangement of parts, all hereinafter fully described and pointed out in the claims.

In the drawings forming a part of this specification:—Figure 1 is a perspective view of my improved lawn-mower. Fig. 2 is a front plan view of the mower. Fig. 3 is a transverse sectional view of the same. Fig. 4 is a longitudinal sectional view. Fig. 5 is a detail sectional view of one of the wheels, and Fig. 6 is a side view of the gear wheel showing the ratchet face.

In constructing my lawn mower I employ a pair of ordinary drive wheels A and B provided with the usual internal rack and having hub portions A' and B'. Within these hubs are loosely journaled sleeves C' and D' which carry, respectively, at their opposing ends disks D, said disks resting within the wheels A and B. A plate E extends from one wheel to the other and has its end portions bent at right angles to the body portion of the plate, and said end portions are secured to the disks D. An operating handle G has its lower end portion secured to metal arms G' the end portions of which are curved and the outer ends of these arms rest adjacent the end portions of the plate E and are pivotally mounted upon bolts F, which bolts pass through the hub A' and B', respectively, and also serve to secure together the arms G', the plate E and the disks D, without, of course, interfering with the swinging movement of the handle G. In this

disks D are journaled end portions of a shaft H which shaft carries within the wheels A and B gear wheels which mesh with and are driven by the internal rack of the said drive wheels. The shaft H is arranged beneath the plate E and is inclosed in a suitable casing the top of which is formed by said plate E and the sides and bottom of which are formed by a U-shape casing I. The outer faces of the gears X are provided with curved cam slots X'. The outer end portions of the shaft H carry suitable angled dogs H' which normally rest upon the strips forming the bottoms of the sockets X', said dogs being held in engagement with these ratchet sockets by means of coil springs X'' which press respectively against the disks D and the gear wheels X, said gear wheels being keyed or otherwise slidably mounted upon the shaft H. By means of this construction, rotation of the shaft H is permitted only when the mower is moved in a forward direction.

Bevel gear wheels H¹, H², H³ and H⁴ are fixed upon the shaft H, being arranged in pairs, the gear wheels of each pair being oppositely arranged. These bevel gear wheels mesh respectively with bevel gears J', K', L' and M' which are carried by shafts J, K, L and M, which shafts are arranged at right angles to the shaft H and extend downwardly through the plate E. Cutting disks N, O, P and Q are secured upon the upper faces of the plate E, being fastened to said plate by suitable screws R and with the plate E form the bearings in which the last mentioned bevel gears rotate. These disks have saw-teeth formed upon their front edges, said teeth extending around said disks about one hundred and eighty degrees. These disks are also arranged in pairs each pair consisting of disks having saw-teeth pointing in different directions. The upper portions of the shafts J, K, L and M are squared and upon them are mounted toothed cutting disks J¹, K¹, L¹ and M¹ provided with suitable washers J², K², L² and M² said washers being provided with central bosses to receive the upper portions of the shafts J, K, L and M. The teeth of these last mentioned cutting disks which will be termed the rotatable disks, are also angled and the disks are so placed that the teeth of each rotatable disk will point in a direction opposite to the saw-teeth of the fixed disk above which it is mounted. Between these last mentioned disks and partially beneath the fixed disks are fixed forwardly extending

James H. Holland patent, page 3

2

894,887

tapering guide fingers S, said fingers being set in suitable transverse grooves formed in the plate E, the object of said fingers being to guide the grass to the cutting disks.

What I claim is:—

A lawn mower comprising drive wheels provided with internal racks and hub portions, sleeves fitting loosely within said hub portions, disks carried by said sleeves, a plate extending between said wheels and having angled end portions secured to said disks, a handle, curved arms secured to the handle and overlapping the angled portions

of the plate, a pivot bolt passing through each sleeve, said bolts holding the arms of the handle to the plate and serving as pivots for said handle, a shaft journaled in said disks, gear wheels carried by said shaft and meshing with the internal rack, cutters mounted upon the plate and means carried by said shaft for rotating said cutters during forward movement of the machine.

JAMES H. HOLLAND.

Witnesses:

JAMES E. ISAACS,
E. L. BAILEY.

James H. Holland patent, page 4

TWELFTH CENSUS OF THE UNITED STATES
SCHEDULE No. 1.—POPULATION.

Enumerated by me on the 27th day of June, 1900, *Carl A. Pether* Enumerator.

AGE	SEX	NAME	RELATION	PERSONAL DESCRIPTION		NATIVITY			CITIZENSHIP	OCCUPATION, TRADE, OR PROFESSION	RELIgION	SCHOOL ATTENDANCE	PROPERTY
				Color	Sex	Place of birth of father	Place of birth of mother	Place of birth of person					
21	M	<i>John A. Holland</i>	Head	W	Mar	Ohio	Ohio	Ohio	1870	Farmer	Presb.	12	
22	F	<i>Margaret A. Holland</i>	Wife	W	Mar	Germany	Germany	Germany	1850	Farmer	Presb.	12	
23	M	<i>William A. Holland</i>	Son	W	Mar	Germany	Germany	Germany	1875	Farmer	Presb.	12	
24	F	<i>Elizabeth A. Holland</i>	Daughter	W	Mar	Germany	Germany	Germany	1875	Farmer	Presb.	12	
25	M	<i>Charles A. Holland</i>	Son	W	Mar	Germany	Germany	Germany	1875	Farmer	Presb.	12	
26	F	<i>Mary A. Holland</i>	Daughter	W	Mar	Germany	Germany	Germany	1875	Farmer	Presb.	12	
27	M	<i>James A. Holland</i>	Son	W	Mar	Germany	Germany	Germany	1875	Farmer	Presb.	12	
28	F	<i>Anna A. Holland</i>	Daughter	W	Mar	Germany	Germany	Germany	1875	Farmer	Presb.	12	
29	M	<i>John A. Holland</i>	Son	W	Mar	Germany	Germany	Germany	1875	Farmer	Presb.	12	
30	F	<i>Margaret A. Holland</i>	Daughter	W	Mar	Germany	Germany	Germany	1875	Farmer	Presb.	12	
31	M	<i>William A. Holland</i>	Son	W	Mar	Germany	Germany	Germany	1875	Farmer	Presb.	12	
32	F	<i>Elizabeth A. Holland</i>	Daughter	W	Mar	Germany	Germany	Germany	1875	Farmer	Presb.	12	
33	M	<i>Charles A. Holland</i>	Son	W	Mar	Germany	Germany	Germany	1875	Farmer	Presb.	12	
34	F	<i>Mary A. Holland</i>	Daughter	W	Mar	Germany	Germany	Germany	1875	Farmer	Presb.	12	
35	M	<i>James A. Holland</i>	Son	W	Mar	Germany	Germany	Germany	1875	Farmer	Presb.	12	
36	F	<i>Anna A. Holland</i>	Daughter	W	Mar	Germany	Germany	Germany	1875	Farmer	Presb.	12	
37	M	<i>John A. Holland</i>	Son	W	Mar	Germany	Germany	Germany	1875	Farmer	Presb.	12	
38	F	<i>Margaret A. Holland</i>	Daughter	W	Mar	Germany	Germany	Germany	1875	Farmer	Presb.	12	
39	M	<i>William A. Holland</i>	Son	W	Mar	Germany	Germany	Germany	1875	Farmer	Presb.	12	
40	F	<i>Elizabeth A. Holland</i>	Daughter	W	Mar	Germany	Germany	Germany	1875	Farmer	Presb.	12	
41	M	<i>Charles A. Holland</i>	Son	W	Mar	Germany	Germany	Germany	1875	Farmer	Presb.	12	
42	F	<i>Mary A. Holland</i>	Daughter	W	Mar	Germany	Germany	Germany	1875	Farmer	Presb.	12	
43	M	<i>James A. Holland</i>	Son	W	Mar	Germany	Germany	Germany	1875	Farmer	Presb.	12	
44	F	<i>Anna A. Holland</i>	Daughter	W	Mar	Germany	Germany	Germany	1875	Farmer	Presb.	12	
45	M	<i>John A. Holland</i>	Son	W	Mar	Germany	Germany	Germany	1875	Farmer	Presb.	12	
46	F	<i>Margaret A. Holland</i>	Daughter	W	Mar	Germany	Germany	Germany	1875	Farmer	Presb.	12	
47	M	<i>William A. Holland</i>	Son	W	Mar	Germany	Germany	Germany	1875	Farmer	Presb.	12	
48	F	<i>Elizabeth A. Holland</i>	Daughter	W	Mar	Germany	Germany	Germany	1875	Farmer	Presb.	12	
49	M	<i>Charles A. Holland</i>	Son	W	Mar	Germany	Germany	Germany	1875	Farmer	Presb.	12	
50	F	<i>Mary A. Holland</i>	Daughter	W	Mar	Germany	Germany	Germany	1875	Farmer	Presb.	12	
51	M	<i>James A. Holland</i>	Son	W	Mar	Germany	Germany	Germany	1875	Farmer	Presb.	12	
52	F	<i>Anna A. Holland</i>	Daughter	W	Mar	Germany	Germany	Germany	1875	Farmer	Presb.	12	
53	M	<i>John A. Holland</i>	Son	W	Mar	Germany	Germany	Germany	1875	Farmer	Presb.	12	
54	F	<i>Margaret A. Holland</i>	Daughter	W	Mar	Germany	Germany	Germany	1875	Farmer	Presb.	12	
55	M	<i>William A. Holland</i>	Son	W	Mar	Germany	Germany	Germany	1875	Farmer	Presb.	12	
56	F	<i>Elizabeth A. Holland</i>	Daughter	W	Mar	Germany	Germany	Germany	1875	Farmer	Presb.	12	
57	M	<i>Charles A. Holland</i>	Son	W	Mar	Germany	Germany	Germany	1875	Farmer	Presb.	12	
58	F	<i>Mary A. Holland</i>	Daughter	W	Mar	Germany	Germany	Germany	1875	Farmer	Presb.	12	
59	M	<i>James A. Holland</i>	Son	W	Mar	Germany	Germany	Germany	1875	Farmer	Presb.	12	
60	F	<i>Anna A. Holland</i>	Daughter	W	Mar	Germany	Germany	Germany	1875	Farmer	Presb.	12	
61	M	<i>John A. Holland</i>	Son	W	Mar	Germany	Germany	Germany	1875	Farmer	Presb.	12	
62	F	<i>Margaret A. Holland</i>	Daughter	W	Mar	Germany	Germany	Germany	1875	Farmer	Presb.	12	
63	M	<i>William A. Holland</i>	Son	W	Mar	Germany	Germany	Germany	1875	Farmer	Presb.	12	
64	F	<i>Elizabeth A. Holland</i>	Daughter	W	Mar	Germany	Germany	Germany	1875	Farmer	Presb.	12	
65	M	<i>Charles A. Holland</i>	Son	W	Mar	Germany	Germany	Germany	1875	Farmer	Presb.	12	
66	F	<i>Mary A. Holland</i>	Daughter	W	Mar	Germany	Germany	Germany	1875	Farmer	Presb.	12	
67	M	<i>James A. Holland</i>	Son	W	Mar	Germany	Germany	Germany	1875	Farmer	Presb.	12	
68	F	<i>Anna A. Holland</i>	Daughter	W	Mar	Germany	Germany	Germany	1875	Farmer	Presb.	12	
69	M	<i>John A. Holland</i>	Son	W	Mar	Germany	Germany	Germany	1875	Farmer	Presb.	12	
70	F	<i>Margaret A. Holland</i>	Daughter	W	Mar	Germany	Germany	Germany	1875	Farmer	Presb.	12	

1900 Census Record, Shasta, CA, James H. Holland line 7

TOWNSHIP OR OTHER DIVISION OF COUNTY *Oakland Township* NAME OF INCORPORATED PLACE *Merkeley City* ENUMERATED BY ME ON THE *21st* DAY OF *April*, 1910

LOCALITY	NAME	RELATION	PERSONAL DESCRIPTION	SEX			AGE			MARRIAGE	CITIZENSHIP	EDUCATION	OCCUPATION
				M	F	S	0-4	5-14	15-21				
1105.1-1	Phinnay Joseph M	Head	M W 76 S	Massachusetts	Massachusetts	Massachusetts						English	Carriage
1107.2-2	Stanton Fred S	Head	M W 52 W 25	New Jersey	New Jersey	New Jersey						English	Carriage
112.3-3	Spier Angella	Wife	F W 41 W 11	California	California	California						English	Carriage
	Lacey	Daughter	F W 12 S	California	California	California						English	Carriage
	Murray	Daughter	F W 11 S	California	California	California						English	Carriage
	Andrew	Son	M W 6 S	California	California	California						English	Carriage
	John	Son	M W 4 S	California	California	California						English	Carriage
	Mary	Daughter	F W 3 S	California	California	California						English	Carriage
	Madell	Son	M W 2 S	California	California	California						English	Carriage
	Lagansoni Jenn	Daughter	F W 22 R 8 S	California	California	California						English	Carriage
	John	Daughter	F W 21 R 11 S	California	California	California						English	Carriage
	Jane	Daughter	F W 19 S	California	California	California						English	Carriage
	William	Daughter	F W 17 S	California	California	California						English	Carriage
113.4-4	Peller Jenn	Head	F W 42 W 7 S	Utah	New York	Utah						English	Carriage
	Thomas M	Son	M W 22 W 7 S	California	Massachusetts	Massachusetts						English	Carriage
	George	Son	M W 8 S	California	Utah	California						English	Carriage
	Belama	Son	M W 2 S	California	Utah	California						English	Carriage
	Thomas	Daughter	F W 7 S	California	Utah	California						English	Carriage
114.5-5	Lucas Jenn	Head	F W 42 W 10 S	Massachusetts	Massachusetts	Massachusetts						English	Carriage
	Elizabeth	Daughter	F W 22 W 10 S	New York	New York	New York						English	Carriage
116.6-6	Edwidge David	Head	M W 38 W 13 S	California	New York	California						English	Carriage
	Jennie	Daughter	F W 20 W 13 S	California	New York	California						English	Carriage
	Katie	Daughter	F W 7 S	California	California	California						English	Carriage
117.7-7	Walter Mallett	Head	M W 47 W 21 S	New York	New York	New York						English	Carriage
118.8-8	Rose	Daughter	F W 21 W 23 S	California	New York	California						English	Carriage
	Joseph	Son	M W 15 S	California	California	California						English	Carriage
	William	Son	M W 12 S	California	California	California						English	Carriage
	Edna	Son	M W 10 S	California	California	California						English	Carriage
9-9	Orlando Emma	Head	F W 37 W 27 S	California	California	California						English	Carriage
	Edna	Son	M W 16 S	California	California	California						English	Carriage
	Bernard	Son	M W 14 S	California	California	California						English	Carriage
	Spa	Daughter	F W 12 S	California	California	California						English	Carriage
	John	Son	M W 10 S	California	California	California						English	Carriage
	Joseph	Son	M W 6 S	California	California	California						English	Carriage
10-10	Holland Johann B	Head	M W 69 W 3 S	California	California	California						English	Carriage
12-11	George	Son	M W 41 W 15 S	New York	New York	New York						English	Carriage
	Frank	Son	M W 37 W 13 S	California	California	California						English	Carriage
	Joseph	Son	M W 12 S	California	California	California						English	Carriage

1910 Census Record, Berkeley, CA, James H. Holland fifth from bottom line



1909 Newspaper, used as insulation, 2nd floor, 1102 10th Street